

Patient report

Bio-Rad DATE: 12/08/2019
D-10 TIME: 03:57 PM
S/N: #DC2K755917 Software version: 4.30-2
Sample ID: 10569696
Injection date 12/08/2019 03:25 PM
Injection #: 21 Method: HbA1c
Rack #: --- Rack position: 1

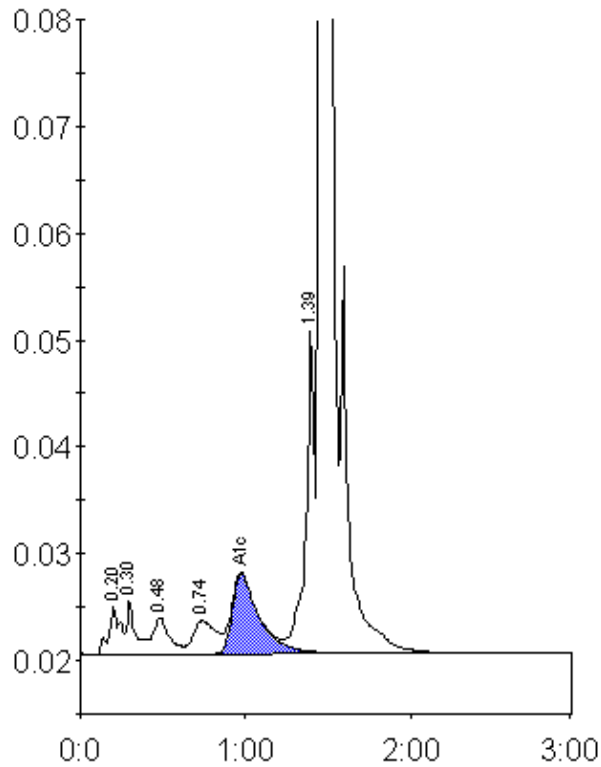

Peak table - ID: 10569696

Peak	R.time	Height	Area	Area %
A1a	0.20	4426	21346	1.0
A1b	0.30	5063	19025	0.9
F	0.48	3396	23202	1.1
LA1c/CHb-1	0.74	3091	29822	1.4
A1c	0.97	7496	84513	5.9
P3	1.39	30334	110346	5.2
A0	1.45	597582	1838520	86.4
Total Area:		2126774		

Concentration:	%
A1c	5.9